

**DUNHAM SURVEYING, S.C.**  
SURVEYING & SUBDIVIDING  
DELAVER, WISCONSIN 53115

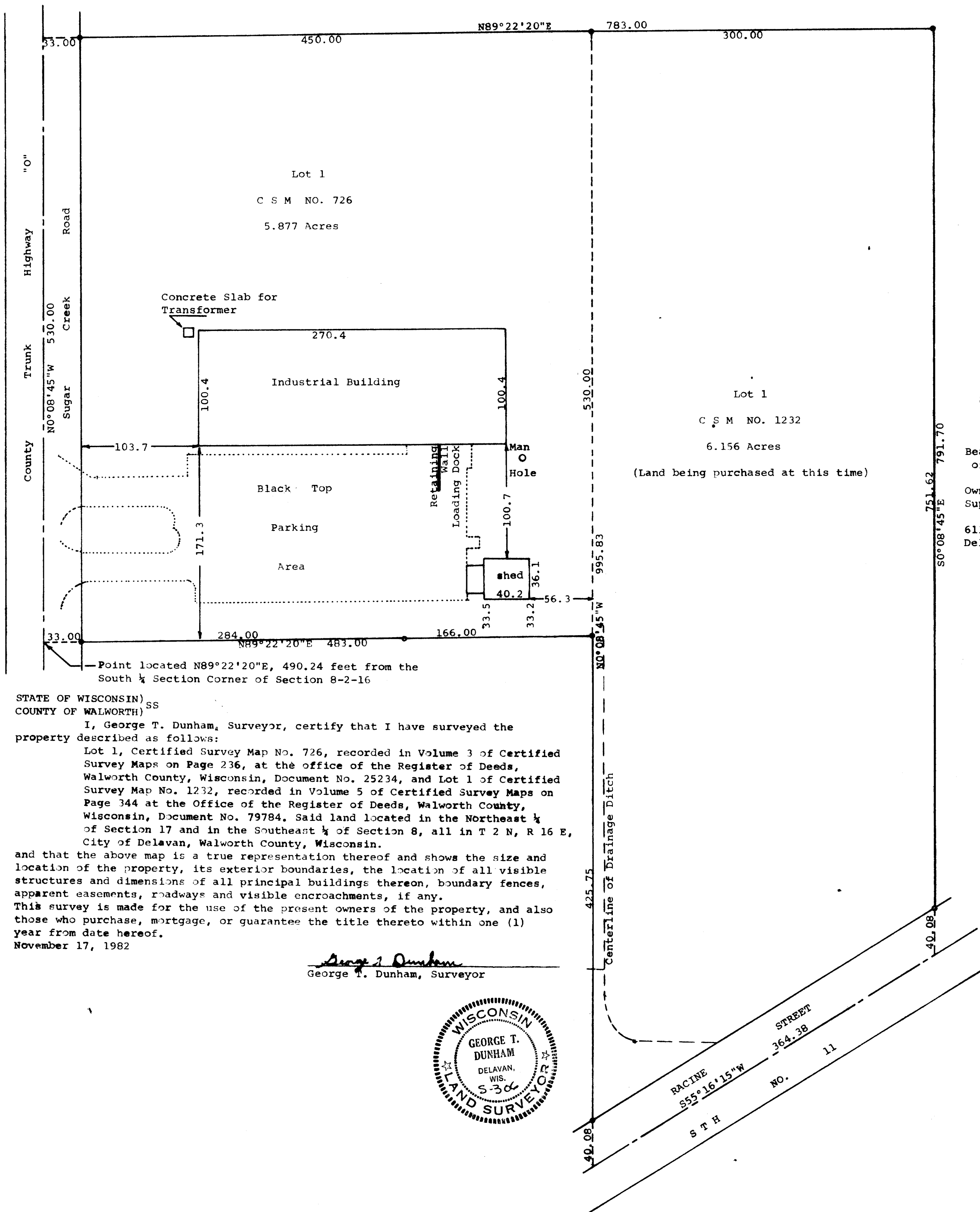

Scale - 1" = 60'  
 o = Iron Pipe Found  
 • = Concrete Mon. Found  
 Bearings are those of Record  
 Owner:  
 Superior Stainless Inc.  
 611 Sugar Creek Rd.  
 Delavan, WI 53115

STATE OF WISCONSIN) SS  
 COUNTY OF WALWORTH)

I, George T. Dunham, Surveyor, certify that I have surveyed the property described as follows:

Lot 1, Certified Survey Map No. 726, recorded in Volume 3 of Certified Survey Maps on Page 236, at the office of the Register of Deeds, Walworth County, Wisconsin, Document No. 25234, and Lot 1 of Certified Survey Map No. 1232, recorded in Volume 5 of Certified Survey Maps on Page 344 at the Office of the Register of Deeds, Walworth County, Wisconsin, Document No. 79784. Said land located in the Northeast 1/4 of Section 17 and in the Southeast 1/4 of Section 8, all in T 2 N, R 16 E, City of Delavan, Walworth County, Wisconsin.

and that the above map is a true representation thereof and shows the size and location of the property, its exterior boundaries, the location of all visible structures and dimensions of all principal buildings thereon, boundary fences, apparent easements, roadways and visible encroachments, if any.

This survey is made for the use of the present owners of the property, and also those who purchase, mortgage, or guarantee the title thereto within one (1) year from date hereof.

November 17, 1982

*George T. Dunham*  
 George T. Dunham, Surveyor

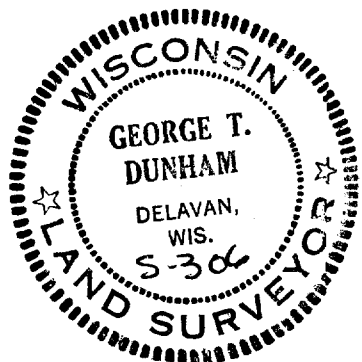

Lot 1 of C.S.M. 726  
 Lot 1 " " 1232

2-665